THE

WORKFORCE

COLLECTION

4-15
HOSPITALITY & SERVICE

16-19
CHEFSWEAR

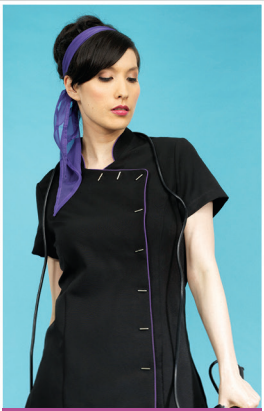

20-25
Health & Beauty

HAVE YOU THOUGHT ABOUT?

GET THE LOOK

Look out for the above icons, where we have highlighted additional products to compliment the styles featured.

26-45
CORPORATE

46-67
PROFESSIONAL TRADE

AIM FOR THE TOP

WITH A VAST ARRAY OF WORKWEAR CLOTHING AND APPAREL FOR EVERY JOB YOU COULD IMAGINE.

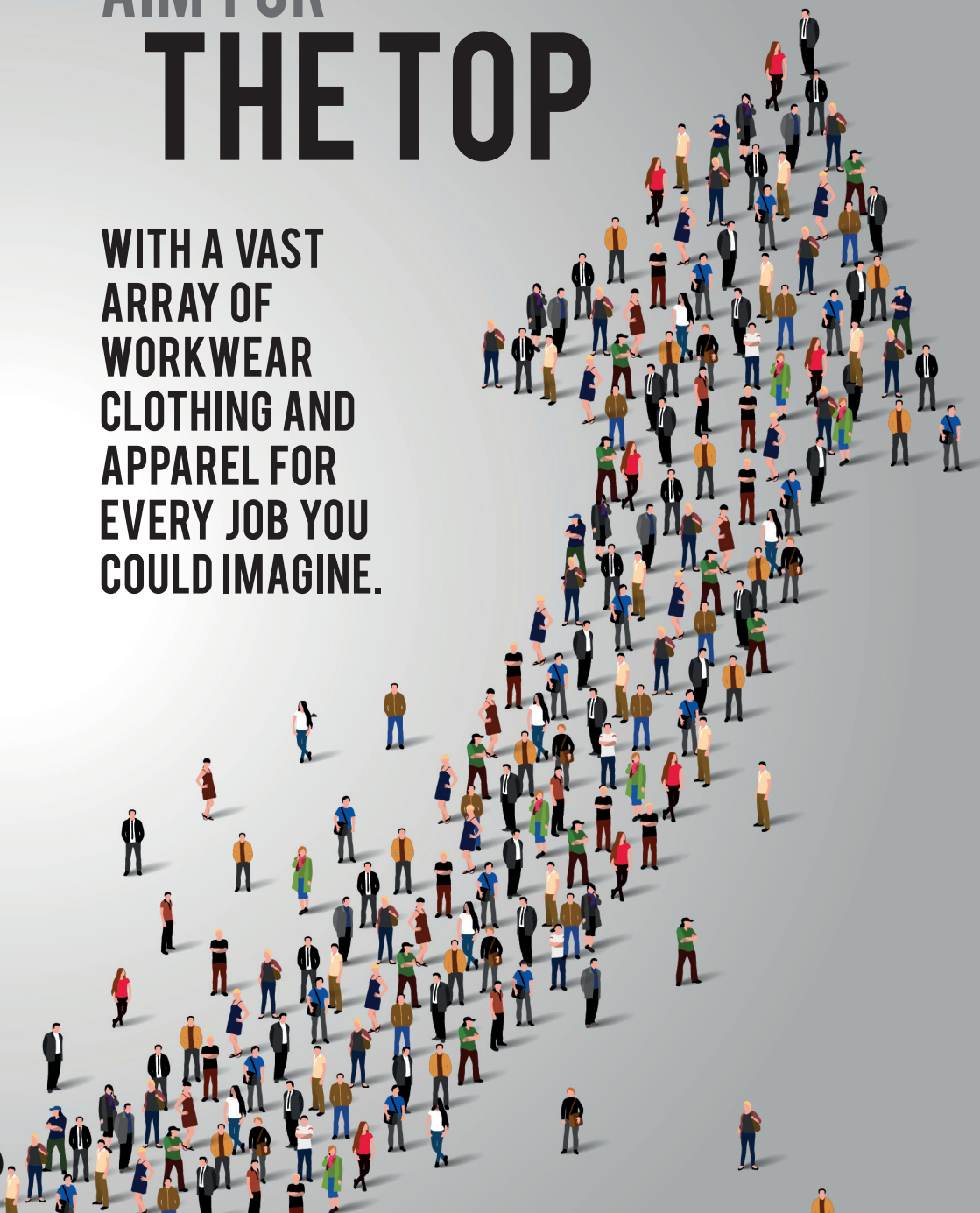

DRESS TO IMPRESS

GET THE LOOK
Trousers See page 11
Ties See page 7

PR300
Women's poplin long sleeve blouse

F 65% Polyester, 35% Cotton, plain poplin weave
W 105gsm

6 8 10 12 14 16 18
20 22 24 26

PR200
Long sleeve poplin shirt

F 65% Polyester, 35% Cotton, plain weave
W 105gsm

14.5" 15" 15.5" 16" 16.5" 17" 17.5"
18" 18.5" 19" 20"* 21"* 22"*
*20 to 22 only available in these colours

WHAT'S YOUR COLOUR 30 STORY?

30 COLOURS

DESIGNED FOR HOSPITALITY

PREMIER®

PR202
Short sleeve poplin shirt

F 65% Polyester, 35% Cotton, plain weave
W 105gsm

14.5" 15" 15.5" 16" 16.5" 17" 17.5"
18" 18.5" 19" 20"* 21"* 22"*
*20 to 22 only available in these colours

PR302
Women's short sleeve poplin blouse

F 65% Polyester, 35% Cotton
W 105gsm

6 8 10 12 14 16 18
20 22 24 26

PR750
Colours satin tie

F 100% Woven polyester satin weave
One size - Blade width 3.34"/8.5cm
Length 57"/144cm

40 COLOURS

GET THE LOOK
Trousers See page 11
Shirts See page 6

THE MANDARIN COLLAR COLLECTION

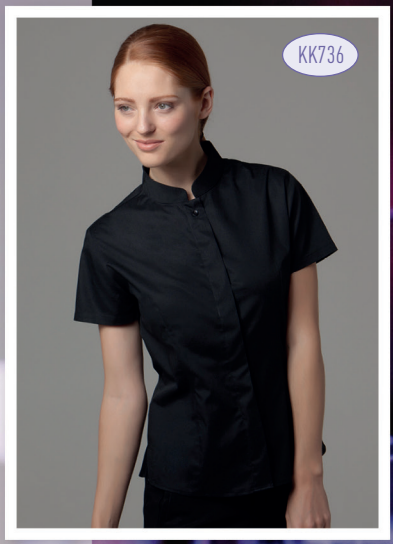

BAR SHIRTS

KK736
Women's bar shirt Mandarin collar short sleeve

F 57% Cotton, 40% Polyester, 3% Lycra
W 120gsm

8	10	12	14	16	18	20

Black

KK122
Bar shirt Mandarin collar short sleeve

F 57% Cotton, 40% Polyester, 3% Lycra®
W 120gsm

S	M	L	XL	2XL
14.5"	15/15.5"	16/16.5"	17/17.5"	18/18.5"

Black

KK123
Bar shirt Mandarin collar long sleeve

F 57% Cotton, 40% Polyester, 3% Lycra®
W 120gsm

S	M	L	XL	2XL
14.5"	15/15.5"	16/16.5"	17/17.5"	18/18.5"

Black

KK740
Women's bar shirt Mandarin collar long sleeve

F 57% Cotton, 40% Polyester, 3% Lycra®
W 120gsm

8	10	12	14	16	18	20

Black

KUSTOM KIT bargear

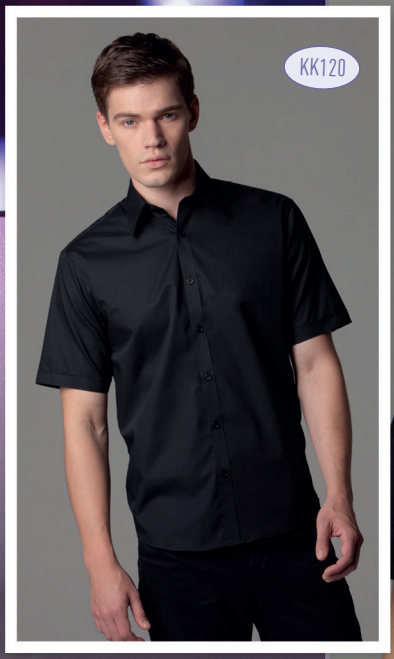

GET THE LOOK
Trousers
See page 11

KK120
Bar shirt short sleeve

F 57% Cotton, 40% Polyester, 3% Lycra®
W 120gsm

S	M	L	XL	2XL
14.5"	15/15.5"	16/16.5"	17/17.5"	18/18.5"

Black

KK735
Women's bar shirt short sleeve

F 57% Cotton, 40% Polyester, 3% Lycra®
W 120gsm

8	10	12	14	16	18	20

Black

SERVE IN STYLE

PREMIER®

COOL SHADES
FOR WHEN SERVICE HOTS UP

PR616
Women's Coolchecker™ pique polo

F 100% Polyester pique
W 155gsm

XS	S	M	L	XL	2XL
8	10	12	14	16	18

PR615
Coolchecker™ pique polo

F 100% Polyester pique
W 155gsm

S	M	L	XL	2XL	3XL
36"	40"	44"	48"	52"	56"

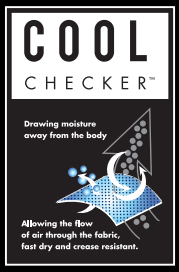

- HIS & HER'S FITTED STYLES
- BUTTON POLO
- FAST DRY
- MOISTURE MANAGEMENT
- CREASE RESISTANT
- WIDE RANGE OF SIZES

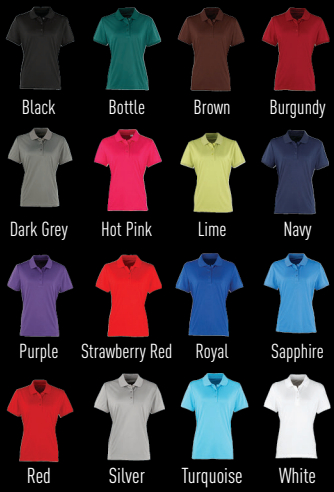

TROUSERS
THAT GO TO GREAT LENGTHS

PR536
Women's Iris straight leg trouser

F 100% Polyester plain weave with inherent stretch capabilities
W 185gsm
8 10 12 14 16 18 20 22 24
Leg Length - Regular 31" Long 34"

Black

PR523
Flat front hospitality trouser

F 100% Polyester
W 215gsm
30" 32" 34" 36" 38" 40" 42"
Leg length - Regular - 31" Long - 34"

Black

PR532
Women's flat front hospitality trouser – bootcut

F 100% Polyester
W 215gsm
8 10 12 14 16 18 20 22 24
Length Regular - 31" Long - 34"

Black

HAVE YOU THOUGHT ABOUT Shirts
See pages 6 & 8

PR520
Polyester trouser (single pleat)

F 100% Polyester plain weave
W 185gsm
30" 32" 34" 36" 38" 40" 42" 44"
Leg length - Regular - 31" Long - 34"

Black Navy

PR530
Women's polyester trouser

F 100% Polyester
W 185gsm
8 10 12 14 16 18 20 22 24
Length Regular - 31" Long - 34"

Black Navy

SERVICE HAS NEVER LOOKED SO EFFORTLESS

GET THE LOOK
Shirts See pages 5 & 6
Ties See page 7

PR620
Hospitality waistcoat

F 65% Polyester, 35% Cotton twill
W 195gsm

S	M	L	XL	2XL
40"	43"	46"	49"	52"

Black

PR621
Women's hospitality waistcoat

F 65% Polyester, 35% Cotton twill
W 195gsm

S	M	L	XL	2XL
10	12	14	16	18

Black

PR623
Women's lined polyester waistcoat

F 100% Polyester plain weave
W 185gsm

XXS	XS	S	M	L	XL	2XL
6	8	10	12	14	16	18

Black

PR622
Lined polyester waistcoat

F 100% Polyester plain weave
W 185gsm

XXS	XS	S	M	L	XL	2XL
34"	37"	40"	43"	46"	49"	52"

Black

PREMIER®

THE ULTIMATE APRON IN 50 TASTY SHADES

PR150

Cornflower
Royal
Marine Blue
Navy
Indigo Denim
Blue Denim
Cyan
Light Blue
Turquoise
Mid Blue
Sapphire
Lilac
Lavender
Purple
Rich Violet
Aubergine
Magenta
Fuchsia
Pink
Hot Pink
Burgundy
Red
Strawberry Red
Orange
Terracotta
Chestnut
Brown
Mocha
Khaki
Natural
Sunflower
Yellow
Lemon
Lime
Oasis Green
Olive
Aqua
Teal
Emerald
Kelly
Apple
Bottle
Sage
White
Black Denim
Grey Denim
Silver Grey
Steel
Dark Grey
Black

PR150
Colours bib apron

F 65% Polyester, 35% Cotton twill . Denim 70% Cotton, 30% Polyester
W 195gsm
One size - Width 72cm Length 86cm

Light Blue	Black
Turquoise	Dark Grey
Mid Blue	Steel
Sapphire	Silver
Royal	White
Marine Blue	Sage
Navy	Bottle
Lilac	Apple
Purple	Emerald
Rich Violet	Teal
Aubergine	Aqua
Hot Pink	Olive
Pink	Oasis Green
Fuchsia	Lime
Burgundy	Lemon
Red	Sunflower
Strawberry Red	Natural
Orange	Khaki
Terracotta	Mocha
Chestnut	Brown

40 PR151 & PR154 COLOURS

PR154
Colours bip apron with pocket

F 65% Polyester, 35% Cotton twill
W 195gsm
One size - Width 72cm Length 86cm

PR151
Mid-length apron

F 65% Polyester, 35% Cotton twill
W 195gsm
One size - Width 70cm Length 50cm

PR171
Pocket tabard

F 65% Polyester, 35% Cotton twill
W 195gsm

S	M	L	XL	2XL
32/34"	36/38"	40/42"	44/46"	48/50"

Dimensions Approx Length 68cm

28 PR158 & PR155 COLOURS

Light Blue	Black
Turquoise	Dark Grey
Mid Blue	Silver
Royal	White
Navy	Sage
Lilac	Bottle
Purple	Emerald
Hot Pink	Aqua
Pink	Olive
Fuchsia	Lime
Burgundy	Lemon
Red	Sunflower
Orange	Natural
Brown	Khaki

PREMIER®

SHORT & LONG BAR APRONS

PR158
Colours bar apron

F 65% Polyester 35% Cotton twill
W 195gsm
One size - Width 90cm Length 80cm

PR155
Colours 3 pocket apron

F 65% Polyester, 35% Cotton twill
W 195gsm
One size - Width 60cm Length 33cm

PREMIER®

PR656
Short sleeved chef's jacket

F 65% Polyester, 35% Cotton twill
W 195gsm

XS	S	M	L	XL	2XL
37"	40"	43"	46"	49"	52"

Black, White

PR657
Long sleeve chef's jacket

F 65% Polyester, 35% Cotton twill
W 195gsm

XS	S	M	L	XL	2XL	3XL
37"	40"	43"	46"	49"	52"	55"

Black, White

PR552
Pull-on chef's trousers

F 65% Polyester, 35% Cotton with woven checks
W 195gsm

XS	S	M	L	XL	2XL
25"	28.5"	31.5"	34.5"	38"	41"

Black/White Check, Navy/ White Check

PR553
Essential chef's trouser

F 65% Polyester, 35% Cotton printed twill check
W 195gsm

XS	S	M	L	XL	2XL
25"	28.5"	31.5"	34.5"	38"	41"

Black, Black/Grey Fine Stripe, Black/White (Big Check)

HAVE YOU THOUGHT ABOUT Footwear
See page 19

CHEF'S JACKETS
AT YOUR SERVICE

GET THE LOOK
Chef's Accessories
See page 18

PR661
Cuisine long sleeve chef's jacket

F 65% Polyester, 35% Cotton twill
W 195gsm

XS	S	M	L	XL	2XL
37"	40"	43"	46"	49"	52"

Black White

PR659
Coolmax® long sleeve chef's jacket

F 65% Polyester, 35% Cotton. 100% Polyester Coolmax® mesh back panel
W 195gsm

XS	S	M	L	XL	2XL
36"	40"	44"	48"	52"	56"

White

PR664
Studded front short sleeve chef's jacket

F 65% Polyester, 35% Cotton
W 195gsm

XS	S	M	L	XL	2XL
37"	40"	43"	46"	49"	52"

Black White

PR665
Studded front long sleeve chef's jacket

F 65% Polyester, 35% Cotton
W 195gsm

XS	S	M	L	XL	2XL
37"	40"	43"	46"	49"	52"

Black White

PR653
Chef's skull cap

F Colours and checked 65% Polyester, 35% Cotton twill. Stripes - 100% Cotton twill
W Colours and checked - 195gsm, Stripes - 240gsm

One size

Black, Black/White Check, Black/White Stripe, Bottle, Emerald, Navy, Navy/White Stripe, Red, Sunflower, White

PR654
Chef's scarf

F Colours and checked 65% Polyester, 35% Cotton twill. Stripes - 100% Cotton twill
W Colours and checked - 195gsm. Stripes - 240gsm

One size

Black, Black/White Check, Black/White Stripe, Bottle, Emerald, Navy, Navy/White Stripe, Red, Sunflower, White

PR652
Chef's jacket studs

F Durable plastic

One size

Black, Bottle, Emerald, Navy, Red, Sunflower, White

PR658
Chef's zandana

F 65% Polyester, 35% Cotton twill
W 195gsm

One size

Black, White

PR601
Work coat

F 65% Polyester, 35% Cotton twill
W 245gsm

M	L	XL
39.5"	42.5"	45.5"

Navy, Royal, White

PREMIER®

WOMEN'S CHEF'S JACKETS

PR670
Women's short sleeve chef's jacket

F 65% Polyester, 35% Cotton
W 195gsm

XS	S	M	L	XL	2XL
6	8	10	12	14	16

White

PR671
Women's long sleeve chef's jacket

F 65% Polyester, 35% Cotton
W 195gsm

XS	S	M	L	XL	2XL
6	8	10	12	14	16

White

PW300
Steelite™ laced safety shoe S2 (FW80)

F Upper: microfibre. Sole: PU outsole F10

5 (38) **6** (39) **6.5** (40) **7** (41) **8** (42)
9 (43) **10** (44) **10.5** (45) **11** (46)

Black White

PW222
Sabre - Lite 5 glove (single) (A655)

F UHMWPE/TAYCOR

M **L**

Blue

PW301
Steelite™ safety clog (FW82)

F Upper: microfibre. Sole: PU outsole F10

3 (36) **4** (37) **5** (38) **6** (39) **6.5** (40)
7 (41) **8** (42) **9** (43) **10** (44) **10.5** (45)
11 (46) **12** (47) **13** (48)

Black White

PORTWEST™

CHEF'S ESSENTIALS

PREMIER®

CONTRAST BEAUTY TUNIC

PR536
Iris straight leg trouser

F 100% Polyester plain weave with inherent stretch capabilities
W 185gsm

8 10 12 14 16 18 20 22 24
Leg Length - Regular 31" Long 34"

Black

PR687
Lily beauty and spa tunic

F 100% Polyester plain weave with inherent stretch capabilities
W 185gsm

6 8 10 12 14 16 18 20 22 24

Black/Hot Pink | Black/ Purple | Black/ Turquoise | Hot Pink/ Black

TUNICS & TROUSERS

PR683
Blossom beauty and spa tunic

F 100% Polyester plain weave with inherent stretch capabilities
W 185gsm

6 8 10 12 14 16 18 20 22 24

Black, White

PR681
Mika beauty and spa tunic

F 100% Polyester plain weave with inherent stretch capabilities
W 185gsm

6 8 10 12 14 16 18 20 22 24

Black, Hot Pink/ Black

PR534
Senna beauty and spa crop trouser

F 100% Polyester plain weave with inherent stretch capabilities
W 185gsm

8 10 12 14 16 18 20 22 24

Black

PREMIER®

ORCHID

PR682

WRAP OVER TUNIC

IVY

PR691

CAMELLIA

PR686

GET THE LOOK
Trousers
See page 20

PR682
Orchid beauty and spa tunic

F 100% Polyester plain weave with inherent stretch capabilities
W 185gsm

6 8 10 12 14 16 18 20 22 24

PR691
Ivy beauty and spa tunic contrast neckline

F 100% Polyester plain weave with inherent stretch capabilities
W 185gsm

6 8 10 12 14 16 18 20 22 24

Black/ Hot Pink
Black/ Turquoise

PR686
Camellia beauty and spa tunic

F 100% Polyester plain weave with inherent stretch capabilities
W 185gsm

6 8 10 12 14 16 18 20 22 24

Black
Black/ Hot Pink
Black/ Turquoise

Alexandra

BEAUTY & SPA ESSENTIALS

AX003
Easy care wrap beauty tunic (NF990)

F 100% Soft touch polyester
W 200gsm

8 10 12 14 16 18

Amethyst, Black, Hot Pink, Lagoon, Navy, Peacock, Teal

AX005
Stand collar beauty tunic (NF959)

F 67% Polyester, 33% Cotton
W 195gsm

8 10 12 14 16 18

Black, Bright Pink, White

AX010
Cropped trousers (NF57)

F 100% Polyester
W 195gsm

8 10 12 14 16 18

Black, Navy

PREMIER®

PR605
Daisy healthcare tunic

F 65% Polyester, 35% Cotton twill
W 195gsm

8	10	12	14	16	18	20	22	24
36"	38"	40"	42"	44"	46"	48"	51"	53"

Lilac/White · Navy/White · Royal/White · White/Navy

PR604
Vitality healthcare tunic

F 65% Polyester, 35% Cotton twill
W 195gsm

8 10 12 14 16 18 20 22 24

PR514
Poppy healthcare trouser

F 65% Polyester, 35% Cotton twill
W 195gsm

8 10 12 14 16 18 20 22 24

Bottle · Mid Blue · Navy · Royal · White

HEALTHCARE PROFESSIONALS

BROOK TAVERNER
corporate tailoring

MEN'S CLASSIC FIT
JACKET | WAISTCOAT | TROUSER

BR008
Gamma waistcoat

F 65% Polyester, 35% Viscose

38" 40" 42" 44" 46"

Length - Regular

Black Charcoal Navy

BR063
Alpha jacket single breasted

F 65% Polyester, 35% Viscose

38" 40" 42" 44" 46"

Length - Regular

Black Charcoal Navy

BR064
Delta single pleat trouser

F 65% Polyester, 35% Viscose

32" 34" 36" 38" 40"

Length - Regular

Black Charcoal Navy

BR009
Women's Omega waistcoat

F 65% Polyester, 35% Viscose

8 10 12 14 16 18 20

Length - Regular

Black Charcoal Navy

BR062
Women's Sigma straight skirt

F 65% Polyester, 35% Viscose

8 10 12 14 16 18 20

Length - Regular

Black Charcoal Navy

WOMEN'S WEAR
WAISTCOAT | STRAIGHT SKIRT

HAVE YOU THOUGHT ABOUT Scarves
See page 30

PREMIER®

PR520
Polyester trouser (single pleat)

F 100% Polyester plain weave
W 185gsm

30" 32" 34" 36" 38" 40" 42" 44"

Leg length - Regular - 31" Long - 34"

Black Navy

SIGNATURE OXFORD
SHIRTS

PR530
Women's polyester trouser

F 100% Polyester
W 185gsm

8 10 12 14 16 18 20 22 24

Approx Length Regular - 31" Long - 34"

Black Navy

PR334
Women's signature Oxford long sleeve shirt

F 70% Cotton, 30% Polyester, cotton rich Oxford weave
W 135gsm

8 10 12 14 16 18 20 22 24 26

Black Light Blue Silver White

PR234
Signature Oxford long sleeve shirt

F 70% Cotton, 30% Polyester, cotton rich Oxford weave
W 135gsm

14.5" 15" 15.5" 16" 16.5" 17" 17.5" 18" 18.5" 19"

Black Light Blue Silver White

PR236
Signature Oxford short sleeve shirt

F 70% Cotton, 30% Polyester, cotton rich Oxford weave
W 135gsm

14.5" 15" 15.5" 16" 16.5"
17" 17.5" 18" 18.5" 19"

Black Light Blue Silver White

PR336
Women's signature Oxford short sleeve shirt

F 70% Cotton, 30% Polyester, cotton rich Oxford weave
W 135gsm

8 10 12 14 16 18 20
22 24 26

Black Light Blue Silver White

GET THE LOOK
Ties See pages 31
Trousers See pages 28

SIGNATURE OXFORD
SHIRTS

PREMIER®

CHIFFON SCARVES

40

PR740
Chiffon scarf

F 100% Polyester, chiffon weave
W 40gsm
One size - Width 6.5"/16.5cm Length 38.5"/98cm

HAVE YOU THOUGHT ABOUT Shirts See page 29

PR700
Work tie

F 100% Polyester
One size - Blade width 3¼" / 8cm
Length 57"/144cm

Black, Bottle, Burgundy, Navy, Red, Royal

PR768
Mini squares tie

F 100% Polyester
One size - Blade width 3.34"/8.5cm
Length 57"/144cm

Fuchsia, Lime, Orange, Turquoise

PR769
Woven squares tie

F 100% Polyester
One size - Blade width 3.34"/8.5cm
Length 57"/144cm

Black, Burgundy, Navy, Purple

PLAIN & **PATTERN TIES**

PR762
Tie - four stripe

F 100% Polyester
One size - Blade width 4"/10cm
Length 57"/144 cm

HENBURY

HB515
Short sleeve classic Oxford shirt

F 80% Cotton, 20% Polyester
W 170gsm

S	M	L	XL	2XL
15"	15.5"	16/16.5"	17/17.5"	18"
3XL*	**4XL***			
18.5/19"	19.5/20"			

*3XL and *4XL only available in these colours

Black, Blue*, Charcoal, Dark Blue, Light Grey, Lilac, Pink, White*

HB516
Women's short sleeve classic Oxford shirt

F 80% Cotton, 20% Polyester
W 170gsm

XS	S	M	L	XL	2XL	3XL*	4XL*
8	10	12	14	16	18	20	22

*3XL and *4XL only available in these colours

Black, Blue*, Lilac, Pink, White*

HB510
Buttoned Collar

HB510
Long sleeved classic Oxford shirt

F 80% Cotton, 20% Polyester
W 170gsm

S	M	L	XL	2XL
15"	15.5"	16/16.5"	17/17.5"	18"
3XL*	**4XL***			
18.5/19"	19.5/20"			

*3XL and *4XL only available in these colours

Black, Blue*, Charcoal, Light Grey, Lilac, Pink, White*

HB511
Women's classic long sleeved Oxford shirt

F 80% Cotton, 20% Polyester
W 170gsm

XS	S	M	L	XL	2XL	3XL	4XL
8	10	12	14	16	18	20	22

Blue, White

CORPORATE OXFORD

KK109
Corporate Oxford shirt short sleeved

F 85% Cotton, 15% Polyester
W 125gsm

14"*	**14.5"**	**15"**	**15.5"**	**16"**	**16.5"**
17"	**17.5"**	**18"**	**18.5"**	**19"**	**19.5"**
20"*	**21"***	**21.5"***	**22"***	**22.5"***	**23"***

*14" and 20" to 23" only available in these colours

Black, Bottle, Burgundy, Charcoal, Lemon, Light Blue*, Lilac, Mid Blue, Midnight Navy, Red, Royal, Silver Grey, White*

KK701
Women's corporate Oxford blouse short sleeved

F 85% Cotton, 15% Polyester
W 125gsm

8	**10**	**12**	**14**	**16**	**18**	**20**
22*	**24***	**26***	**28†**			

*22 to 26 available in these colours
†28 available in these colours

Black*, Charcoal, Lemon, Light Blue*†, Lilac, Midnight Navy, Red*, Royal, Silver Grey, White*†

HAVE YOU THOUGHT ABOUT Knitwear See page 34

RUSSELL COLLECTION SINCE 1902

KNITTED V-NECK SWEATERS & CARDIGANS

Dyed to match buttons

WOMEN'S V-NECK KNITTED CARDIGAN

J715F
Women's v-neck knitted cardigan

F CottonBlend™ 50% Cotton, 50% Acrylic blend, 12 gauge
W 275gsm

XXS	XS	S	M	L	XL	2XL	3XL	4XL
6	8	10	12	14	16	18	20	22

Black, French Navy

J716M
V-neck sleeveless knitted sweater

F CottonBlend™ 50% Cotton, 50% Acrylic blend, 12 gauge
W 275gsm

XXS	XS	S	M	L	XL
32/34"	34/36"	36/38"	38/40"	40/42"	42/44"

2XL	3XL	4XL
44/46"	46/48"	48/50"

Black, French Navy

Elastane trim retains shape and look

V-NECK SLEEVELESS KNITTED SWEATER

V-neck

V-NECK KNITTED SWEATER

J710M
V-neck knitted sweater

F CottonBlend™ 50% Cotton, 50% Acrylic blend, 12 gauge
W 275gsm

XXS	XS	S	M	L	XL
32/34"	34/36"	36/38"	38/40"	40/42"	42/44"

2XL	3XL	4XL
44/46"	46/48"	48/50"

Black, French Navy

J710F
Women's v-neck knitted sweater

F CottonBlend™ 50% Cotton, 50% Acrylic blend, 12 gauge
W 275gsm

XXS	XS	S	M	L	XL	2XL	3XL	4XL
6	8	10	12	14	16	18	20	22

Black, French Navy

WOMEN'S V-NECK KNITTED SWEATER

POLYCOTTON EASYCARE

FITTED

J926F
Women's ¾ sleeve polycotton easy care fitted poplin shirt

F 65% Polyester, 35% Cotton poplin
W Colours 115gsm, White 110gsm

XS	S	M	L	XL	2XL	3XL	4XL
8	10	12	14	16	18	20	22

Black, Corporate Blue, White

J925M
Short sleeve polycotton easy care tailored poplin shirt

F 65% Polyester, 35% Cotton poplin
W Colours 115gsm, White 110gsm

S	M	L	XL	2XL	3XL	4XL
14.5/15"	15.5"	16/16.5"	17/17.5"	18"	18.5/19"	19.5"

Black, Corporate Blue, White

J925F
Women's cap sleeve polycotton easy care fitted poplin shirt

F 65% Polyester, 35% Cotton poplin
W Colours 115gsm, White 110gsm

XS	S	M	L	XL	2XL	3XL	4XL
8	10	12	14	16	18	20	22

Black, Corporate Blue, White

J924M
Long sleeve polycotton easy care fitted poplin shirt

F 65% Polyester, 35% Cotton poplin
W Colours 115gsm, White 110gsm

S	M	L	XL	2XL	3XL	4XL
14.5/15"	15.5"	16/16.5"	17/17.5"	18"	18.5/19"	19.5"

Black, Corporate Blue, White

J924F
Women's long sleeve polycotton easy care fitted poplin shirt

F 65% Polyester, 35% Cotton poplin
W Colours 115gsm, White 110gsm

XS	S	M	L	XL	2XL	3XL	4XL
8	10	12	14	16	18	20	22

Black, Corporate Blue, White

RUSSELL COLLECTION SINCE 1902

ELASTANE STRETCH SHIRT

Our fitted Stretch shirts are made from 97% combed cotton with an Elastane content of 3%.

DESIGNED TO FIT COLLECTION

J993F
Women's long sleeve shirt stretch top

F 90% Cotton, 10% Elastane (Woven collar, cuffs and placket: 97% Cotton, 3% Elastane)
W White 215gsm, Black 220gsm

XS	S	M	L	XL	2XL	3XL	4XL
8	10	12	14	16	18	20	22

Black White

J990F
Sleeveless stretch top

F 90% Cotton, 10% Elastane
W White 215gsm, Black 220gsm

XS	S	M	L	XL	2XL	3XL	4XL
8	10	12	14	16	18	20	22

Black White

J992F
Women's ¾ sleeve stretch top

F 90% Cotton, 10% Elastane
W White 215gsm, Black 220gsm

XS	S	M	L	XL	2XL	3XL	4XL
8	10	12	14	16	18	20	22

Black White

J991F
Women's short sleeve stretch top

F 90% Cotton, 10% Elastane
W White 215gsm, Black 220gsm

XS	S	M	L	XL	2XL	3XL	4XL
8	10	12	14	16	18	20	22

Black White

J933F
Women's short sleeve Oxford shirt

F 70% Cotton, 30% Polyester
W Colours 135gsm, White 130gsm

XS	S	M	L	XL	2XL	3XL
8	10	12	14	16	18	20

4XL	5XL	6XL
22	24	26

Aztec Blue, Black, Classic Pink, Oxford Blue, Silver, White

J932M
Long sleeve Oxford shirt

F 70% Cotton, 30% Polyester
W Colours 135gsm, White 130gsm

14.5" 15" 15.5" 16" 16.5" 17"
17.5" 18" 18.5" 19" 19.5" 20" 21"

Aztec Blue, Black, Classic Pink, Oxford Blue, Silver, White

J932F
Women's long sleeve easycare Oxford shirt

F 70% Cotton, 30% Polyester
W Colours 135gsm, White 130gsm

XS	S	M	L	XL	2XL	3XL
8	10	12	14	16	18	20

4XL	5XL	6XL
22	24	26

Aztec Blue, Black, Classic Pink, Oxford Blue, Silver, White

J933M
Short sleeve easycare Oxford shirt

F 70% Cotton, 30% Polyester
W Colours 135gsm, White 130gsm

14.5" 15" 15.5" 16" 16.5"
17" 17.5" 18" 18.5" 19"
19.5" 20" 21"

HB100
AVAILABLE IN 32 COLOURS

Apple Green	Black*†	Bottle*	Bright Green
Bright Orange	Burgundy	Camel	Charcoal
Chocolate	Classic Red*	Cornflower	Cream
Fuchsia	Heather Grey*	Jade	Lilac
Lime	Navy*†	Ocean	Olive
Pink	Purple	Royal*	Sky
Slate Grey	Surf Blue	Teal	Turquoise
Vintage Red	Vivid Blue	White*†	Yellow

† XS only available in these colours.
* 3XL only available in these colours.

HB100
Classic polo with stand up collar

F 100% Ringspun cotton.
Heather Grey 95% Cotton, 5% Polyester
W 225gsm

XS†	S	M	L	XL	2XL	3XL*
34"	36"	38/40"	42"	44/46"	48"	50/52"

*3XL only available in these colours
† XS only available in these colours

HB121
Women's classic polo

F 100% Ringspun combed cotton.
Heather Grey 95% Cotton, 5% Polyester
W 225gsm

S	M	L	XL	2XL
10	12	14	16	18

Black	Classic Red	Cornflower Blue	Fuchsia	Heather Grey
Lilac	Navy	Pink	Purple	Royal
Turquoise	White			

HENBURY

HB401
Women's 65/35 polo

F 65% Polyester, 35% Cotton
W 200gsm

XS	S	M	L	XL	2XL	3XL
8	10	12	14	16	18	20

Black*, Bottle*, Fuchsia, Jade, Lavender, Lemon, Mid Blue, Navy*†, Pink, Purple, Red*, Royal*, Sapphire Blue, Sky*†, Turquoise, White*†

HB400
65/35 polo

F 65% Polyester, 35% Cotton
W 200gsm

XS†	S	M	L	XL	2XL
32/34"	36"	38/40"	42"	44/46"	48"
3XL	**4XL***	**5XL***			
50/52"	54"	56/58"			

†XS only available in these colours
*4XL and 5XL only available in these colours

Ash, Black*, Bottle*, Bright Lime, Burgundy, Charcoal, Dark Grey, Fuchsia, Heather Grey*, Jade, Kelly, Lavender, Lemon, Mid Blue, Navy*†, Olive, Orange, Pink, Purple, Red*, Royal*, Sapphire Blue, Sky*†, Turquoise, White*†, Yellow

GET THE LOOK
Trousers
See pages 28

ASQUITH & FOX®

CLASH WITH CONFIDENCE

AQ010
Men's Polo

F 100% Ringspun combed cotton
W 200gsm

S	M	L	XL	2XL	3XL
39"	42"	44"	46.5"	49"	51"

AQ020
Women's polo

F 100% Ringspun combed cotton
W 200gsm

XS	S	M	L	XL
36"	38"	39"	41"	43"

SOFTSHELL JACKETS

J140M
Softshell jacket

F 92% Polyester, 8% Elastane
W 340gsm

XS	S	M	L	XL	2XL	3XL*	4XL*
34/36"	36/38"	38/40"	40/42"	42/44"	44/46"	46/48"	48/50"

*3XL and 4XL only available in these colours

Azure Blue, Black*, Cactus Green, Classic* Red, French* Navy, Titanium*

J140F
Women's softshell jacket

F 92% Polyester, 8% Elastane
W 340gsm

XS	S	M	L	XL	2XL	3XL*	4XL*
8	10	12	14	16	18	20	22

*3XL and 4XL only available in these colours

Azure Blue, Black*, Cactus Green, Classic* Red, French* Navy, Titanium*

3-LAYER SHELL

27
86

MISS/MR RELIABLE
SHAPED TO FIT
LIKES WINDY DAYS
LOVES SHOWERS
BREATHABLE
SMARTPHONE FRIENDLY

TS12F
Women's softshell jacket

F 100% Polyester woven shell bonded to a 100% Polyester microfleece lining with PU membrane
W 320gsm

XS	S	M	L	XL	2XL
8	10	12	14	16	18

Black Navy Red

TS012
Softshell jacket

F 100% Polyester woven shell bonded to a 100% Polyester microfleece lining with PU membrane
W 320gsm

S	M	L	XL	2XL	3XL
38"	41"	44"	46"	48"	50"

Black Navy Red

ZIP FLEECE

- FEELS WARM AND SNUG
- SHAPED TO FIT
- FULL FRONT ZIP
- SMARTPHONE FRIENDLY

TS014
Full zip fleece

F 100% Polyester anti-pill fleece
W 280gsm

S	M	L	XL	2XL	3XL
38"	41"	44"	46"	48"	50"

Black, Bottle, Burgundy, Charcoal, Navy, Red, Royal

TS14F
Women's full zip fleece

F 100% Polyester anti-pill fleece
W 280gsm

XS	S	M	L	XL	2XL
8	10	12	14	16	18

Black, Bottle, Burgundy, Charcoal, Navy, Red, Royal

- ANTI-PILL FLEECE
- CADET COLLAR
- TWO ZIP CLOSED FRONT POCKETS
- TWO INSIDE POCKETS
- SNUG FIT DRAWCORD HEM
- BALANCED WARMTH TO WEIGHT RATIO

ELGIN MESSENGER

OG009
Elgin messenger

F 1,680D poly
W 1.08Kg

One size
Dimensions 13" x 18.5" x 4"
Sleeve 12" x 16.2" x 2". Fits most 17" laptops
Approx Print Area Front centered 15cm hoop (4.95" diam)

Black

MODULE SLEEVE
TABLET CARRIER

OG005
Module sleeve tablet carrier

F 1,680D poly/450D poly/600D poly/400D nylon twill
W 0.7kg

One size
Dimensions Overall size 11" x 8" x 2"
Sleeve 10.5" x 8" x 2". Fits most netbooks
Capacity 2.8 Litres
Approx Print Area Front centered 12cm (3.75" diam)

Black/Black Black/Red

LUCIN BRIEFCASE

OG006

OG006
Lucin briefcase

F 1,680D poly/900D poly
W 3.18kg
One size
Dimensions 17" x 13" x 7".
Sleeve 9.25" x 16.75" x 1.5". Fits most 17" laptops
Approx Print Area
Front centered 12cm (3.75" diam)

Black

OG008
Voyager briefcase

F 1,680D Ballistic poly/600D poly/420D diamond lobby
W 0.8kg
One size
Dimensions 14" x 17" x 5".
Sleeve 12" x 16" x 1.25". Fits most 17" laptops
Capacity 15.6 Litres
Approx Print Area
Front centered 12cm (3.75" diam)

Black

OG008

VOYAGER BRIEFCASE

PROFESSIONAL COLLECTION

Snickers® WORKWEAR

LOGO HOODIE

SI010
Logo hoodie (2815)

F 80% Cotton, 20% Polyester
W 330gsm

S	M	L	XL	2XL
38"	41"	44"	49"	52"

Black, Navy

HAVE YOU THOUGHT ABOUT Footwear
See page 65

WELL-CRAFTED WORKWEAR

D3O® IMPACT PROTECTION

Advanced D30® material
Stiffens on impact and absorbs impact energy.

SI031
Craftsman's winter jacket (1128)

F 100% Polyester ripstop
W 230gsm

S	M	L	XL	2XL
38"	41"	44"	49"	52"

Black/Grey

SI001
Duratwill craftsmen trousers (3212)

F 52% Cotton 48% Polyamide. Featuring 100% Cordura®-Polyamide reinforcements
W 240gsm

30"	31"	33"	35"	36"	38"
Inside leg: Short			Regular		

Black
Muted Black/Black

SI050
D30 kneepads (pair) (9191)

F 100% Polyolefin and 100% D30®

One size

Black

WORK-GUARD by Result®

HEAVY DUTY COMBO COAT

RE72A

Work-guard heavy duty combo coat

F Outer: 600D Taslon with PU coating. Inner: 160gsm Thermoprotec insulation. Fibre lining: Active fleece with 190T Nylon Taffeta

S	M	L	XL	2XL	3XL
34/36"	38/40"	42/44"	46/48"	50/52"	54/56"

Bottle/Black, Grey/Black, Navy/Navy, Royal/Navy, Tan/Black

HOODED SOFTSHELL

R118A

Ice fell hooded softshell jacket

F Body: 320gsm 3 layer waterproof 8,000mm bonded fabric. Outer layer: 93% Polyester, 7% Elastane. Mid layer: TPU waterproof, breathable and windproof membrane. Inner layer: Microfleece for extra warmth. Lining: Polyester mesh lining to front panels

W 345gsm

XS	S	M	L	XL	2XL	3XL
34"	38"	41"	44"	46"	48"	50"

Black/Black, Grey/Black, Navy/Navy, Red/Black

CLASSIC **BODYWARMER**

PW027
Classic bodywarmer (S415)

F 100% Polyester

S	M	L	XL	2XL
36/38"	40/41"	42/44"	46/48"	50/52"

Black, Navy

PW169
Shetland bodywarmer (S414)

F 65% Polyester, 35% Cotton. Lining: 100% Cotton tartan wadding

W 190gsm

M	L	XL	2XL	3XL
40/41"	42/44"	46/48"	50/52"	54/55"

Black, Bottle Green, Charcoal, Navy, Red

SHETLAND **BODYWARMER**

WORKWEAR SOFTSHELL JACKET

J018M
Workwear softshell jacket

F 96% Polyester, 4% Elastane durable outer fabric with abrasion resistant textured finish. Breathable, waterproof membrane. Bonded microfleece lining (100% Polyester with grid texture)

W 400gsm

XS	S	M	L	XL	2XL
34/36"	36/38"	38/40"	40/42"	42/44"	44/46"

3XL	4XL
46/48"	48/50"

Black, Bottle Green, Convoy Grey, French Navy

WD001

HIGHLY DURABLE

EXTREMELY PRACTICAL

- Multi pockets
- 2 way metal zip
- Full back elastication

Dickies®

WD001
Redhawk zipped coverall (WD4839)

F 65% Polyester, 35% Cotton
W 260gsm

42" 44" 46" 48" 50" 52" 54"
Inside Leg: Regular 30"

Black, Bottle, Grey, Navy, Orange, Red, Royal

WD005
Redhawk action trousers (WD814)

F 65% Polyester, 35% Cotton
W 260gsm

30" 32" 34" 36" 38" 40" 42"
Inside Leg: Short 30" Regular 32" Tall 34"

Black, Grey, Navy

WD009
Eisenhower heavy duty multi-pocket trousers (EH26800)

F 65% Polyester, 35% Cotton canvas
W 300gsm

30" 32" 34" 36" 38" 40" 42"
Inside Leg: Short 30" Regular 32" Tall 34"

Black, Grey, Navy

WD007
Redhawk super work trousers (WD884)

F 65% Polyester, 35% Cotton
W 260gsm

30" 32" 34" 36" 38" 40" 42"
Inside Leg: Regular 32" Tall 34"

Black, Grey, Navy

WD030
Painters trousers (WD824)

F 100% Cotton
W 245gsm

32" 34" 36" 38" 40" 42"

White

HEAVY DUTY TROUSERS READY FOR ACTION

HAVE YOU THOUGHT ABOUT
Footwear See page 65
Gloves See page 67

260

THESE ARE A LIGHTER WEIGHT DICKIES INDUSTRY FABRIC, WITH A WEIGHT OF 260GSM.

300

THIS HIGH QUALITY INDUSTRY 300 FABRIC BENEFITS FROM A HIGH LEVEL OF FOUL WEATHER PROTECTION. ALL SEAMS ARE STITCHED AND TAPED WELDED TO GIVE A WATERPROOF RATING OF 3000MM.

INDUSTRY**300**

INDUSTRY**260**

WD401
Industry 300 two-tone work bib and brace (IN30040)

F 65% Polyester, 35% Cotton
W 300gsm
30" 32" 34" 36" 38" 40"*
Inside Leg: Short 30" Regular 32" Tall 34"
*40" Not available in Tall

Black Grey/Black

WD120
Kneepad (SA66)

F Bi-density vinyl acetate co-polymer
One size

Black

WD405
Industry 260 bib and brace (IN4001)

F 65% Polyester, 35% Cotton
W 260gsm
30" 32" 34" 36" 38" 40"
Inside Leg: Regular 32" Tall 34"

Grey/Black

COVERALL YOUR JOBS

PW029
Painters bib and brace (S810)

F 100% Pre-shrunk cotton

S	M	L	XL	2XL
30/32"	33/34"	36/38"	40/41"	42/44"

Regular

White

PW175
Standard coat (2852)

F Fortis Plus - 65% Polyester, 35% Cotton
W 245gsm

XXS*	XS	S	M	L	XL
28/30"	32/34"	36/38"	40/41"	42/44"	46/48"

2XL	3XL	4XL*	5XL*
50/52"	54/55"	56/58"	60/64"

*XXS, 4XL and 5XL available in white only

Navy White*

PW028
Painters trousers (S817)

F 100% Pre-shrunk cotton

S	M	L	XL	2XL
30/32"	33/34"	36/38"	40/41"	42/44"

Regular

White

PW050
Contrast bib and brace (TX12)

F Texo cotton rich

S	M	L	XL	2XL
30/32"	33/34"	36/38"	40/41"	42/44"

Regular

Black Charcoal Navy

PAINTERS BIB & BRACE

Elasticated straps allow movement

Handy pouch pocket

Maximum protection against spills

STANDARD **COAT**

PAINTERS **TROUSERS**

CONTRAST BIB **& BRACE**

HI-VIS WAISTCOATS

EN471 CLASS 2

YK001

Hi vis 2 band and braces waistcoat (HVW100)

F 100% Polyester
W 120gsm

S	M	L	XL	2XL
36/38"	40/42"	44/46"	48/50"	52/54"
3XL	**4XL***	**5XL***		
56/58"	58/60"	60/62"		

*4XL and 5XL only available in Yellow and Orange

EN471 CLASS 2

YK002

Multi-functional executive hi vis waistcoat (HVW801)

F 100% Polyester
W 120gsm

S	M	L	XL	2XL	3XL
36/38"	40/42"	44/46"	48/50"	52/54"	56/58"

RTY HIGH VISIBILITY

HI-VIS POLO

EN471 CLASS 2

HV070
High visibility polo

F 100% Polyester
W 230gsm

S	M	L	XL	2XL	3XL
36/38"	40/42"	44/46"	48/50"	52/54"	56/58"

4XL	5XL
60"	62"

Fluorescent Orange, Fluorescent Yellow

PORTWEST

HI-VIS 7-IN-1

EN471 CLASS 3:2 | EN343 CLASS 3:3

PW023
Hi-vis 7-in-1 traffic jacket (S427)

F 100% Polyester, 300D Oxford weave with stain resistant finish, 190g PU coated breathable

S	M	L	XL	2XL
36/38"	40/41"	42/44"	46/48"	50/52"

Yellow

GILDAN® DryBlend

3 woodtone buttons

Soft spun yarn, welt cuffs

ULTRA COTTON™ COMBED RINGSPUN

GD038

Ultra Cotton™ combed ringspun adult pique polo

100% Cotton. Dark Heather 50% Polyester, 50% Cotton. RS Sport Grey 90% Cotton, 10% Polyester
W White 211gsm, Colours 220gsm

S	M	L	XL	2XL
38/40"	42/44"	46/48"	50/52"	54/56"

Black, Carolina Blue, Charcoal, Dark Heather, Forest Green, Kiwi, Light Blue, Maroon, Navy, Purple, Red, Royal, RS Sport Grey, Sand, White

russell

J599M

Hardwearing 60°C wash polo

F 65% Polyester, 35% Ringspun cotton pique
W White 210gsm, Colours 215gsm

XS	S	M	L	XL
34/36"	36/38"	38/40"	40/42"	42/44"
2XL	**3XL**	**4XL**	**5XL***	**6XL***
44/46"	46/48"	48/50"	50/52"	52/54"

*5XL and 6XL only available in these colours

Black, Bottle Green*, Bright Red, Bright Royal*, Burgundy, Classic Red, Convoy Grey, French Navy*, Light Oxford, Sky, White*

RTXTRA

RX100
Classic polo

F 50% Polyester, 50% Cotton. Heather Grey 95% Cotton, 5% Polyester
W 200gsm

S	M	L	XL	2XL	3XL	4XL*
34"	38"	42"	46"	50"	53"	56"

*4XL only available in these colours

Black* · Bottle · Burgundy · Fuchsia · Heather Grey · Kelly Green · Navy* · Purple · Red · Royal · Sky · Turquoise · White*

RX150
Premium polo

F 50% Polyester, 50% Cotton
W 250gsm

S	M	L	XL	2XL	3XL	4XL*
34"	38"	42"	46"	50"	53"	56"

*4XL only available in these colours

Black* · Bottle · Navy* · Red · Royal · White*

CLASSIC & PREMIUM POLOS

RTY WORKWEAR

RT001
Poly/cotton pique polo

F 65% Polyester, 35% Cotton
W 200gsm

S	M	L	XL	2XL	3XL	4XL
34/36"	38"	42"	46"	48/50"	54"	58"
5XL	**6XL**	**7XL**	**8XL**	**9XL**	**10XL**	
60"	64"	68"	72"	76"	80"	

*Ash only available in S - 2XL

Ash* · Black · Bottle · Burgundy · Emerald · Navy · Purple · Raspberry · Red · Royal · Sky · Solid Grey · Sunflower · White

THE BIG SIZED BRAND ★ THE BIG SIZED BRAND ★ THE BIG SIZED BRAND ★ THE BIG SIZED BRAND
10 XL

GET THE LOOK
Work Trousers
See pages 62 & 63

3 button placket

Pique knit

Heather Military Green
Chestnut
Dark Chocolate
Forest
Military Green
Irish Green
Heather Irish Green
Kiwi
Indigo Blue
Navy
Heather Navy
RS Sport Grey
Cornsilk
White
Mint Green
Dark Heather
Charcoal
Black
Sand
Antique Cherry Red
Cardinal Red
Red
Cherry Red
Heliconia
Antique Heliconia
Heather Orange
Orange
Daisy
Sapphire
Heather Royal
Cobalt
Royal
Antique Sapphire
Light Blue
Heather Purple
Purple
Maroon

37 VIBRANT COLOURS

GILDAN® Softstyle

GD001

Softstyle™ adult ringspun t-shirt

F 100% Cotton. Sport Grey 90% Cotton, 10% Polyester. All heathers 65% Polyester, 35% Cotton
W White 140gsm, Colours 150gsm

S	M	L	XL	2XL
34/36"	38/40"	42/44"	46/48"	50/52"

Taped neck & shoulders

Euro style fit, rolled shoulder

Quarter turned to eliminate crease

GET THE LOOK
Coveralls
See pages 52 & 53

SOFTSTYLE™ RINGSPUN T-SHIRT

GILDAN®
Heavy Cotton

GD005
Heavy cotton adult t-shirt

F 100% Cotton. Ash 99% Cotton, 1% Polyester. Sport Grey and Antiques 90% Cotton, 10% Polyester. Blackberry, Lilac, Midnight, Russet, Sunset and Tweed 50% Cotton, 50% Polyester

W White 175gsm, Colours 185gsm

S	M	L	XL	2XL	3XL*
34/36"	38/40"	42/44"	46/48"	50/52"	54/56"

*3XL only available in these colours

Antique Cherry Red	Antique Irish Green	Antique Jade Dome	Antique Orange	Antique Sapphire
Ash*	Azalea	Black*	Blackberry	Cardinal Red
Carolina Blue	Charcoal	Cobalt	Cornsilk	Daisy
Dark Chocolate	Dark Heather	Forest Green	Gold	Heather Sapphire
Heliconia	Indigo Blue	Irish Green	Kiwi	Light Blue
Light Pink	Lilac	Lime	Maroon	Midnight
Military Green	Mint	Natural	Navy*	Old Gold
Orange	Purple	Red	Royal	Russet
Safety Pink	Sand	Sapphire	Sky	Sport Grey
Sunset	Tweed	Violet	White*	Yellow Haze

50
BOLD
COLOURS

HEAVY COTTON
T-SHIRT

JUST HOODS BY AWDis ALL WE DO is

TEAR-OUT LABEL

JH030

AWDis sweatshirt

F 80% Cotton, 20% Polyester

W **280gsm**

XS	S	M	L	XL	2XL	3XL*
34"	36"	40"	44"	48"	52"	56"

*3XL only available in these colours

RTXTRA

RX400
Classic fleece

F 100% Polyester
W 300gsm

S	M	L	XL	2XL	3XL	4XL*
34"	38"	42"	46"	50"	53"	56"

*4XL only available in these colours

Black* · Bottle · Navy* · Red · Royal

RX300
Classic sweatshirt

F 80% Cotton, 20% Polyester
W 280gsm

S	M	L	XL	2XL	3XL	4XL*
34"	38"	42"	46"	50"	53"	56"

*4XL only available in these colours

Black* · Bottle · Burgundy · Navy* · Red · Royal

CLASSIC DUO

RTY WORKWEAR

RT100
Waterproof professional jacket

F 100% 300D Polyester Oxford PVC coated.
Outer: 100% Polyester lining and padding

S	M	L	XL	2XL	3XL	4XL
34/36"	38"	42"	46"	48/50"	54"	58"

5XL	6XL
60"	64"

Black · Navy

Windproof & waterproof (3000m)

Reflective piping

Multi pockets for pens and accessories

REGATTA PROFESSIONAL

RG232
New action trouser

F Polycotton fabric
W 180gsm
28" 30" 32" 34" 36" 38" 40" 42" 44" 46"
Inside Leg - Short 29", Regular 31", Long 33"

Black, Dark Grey, Lichen Green, Navy

RG235
Women's action trousers unlined

F Polycotton fabric
W 180gsm
8* 10 12 14 16 18 20 22*
Leg length: Short, Regular, Long.
*8 and 22 only available in Navy

Black, Lichen Green, Navy*

ACTION TROUSERS

russell

J015M
Heavy duty workwear trousers

F 65% Polyester, 35% Cotton
W 260gsm
28" 30" 32" 34" 36" 38" 40" 42" 44" 46" 48"
Inside Leg: Short 30" Regular 32" Long 34"

Black, Bottle Green, Bright Royal, Convoy Grey, French Navy

J001M
Poly/cotton twill workwear trouser

F 65% Polyester, 35% Cotton twill
W 245gsm
28" 30" 32" 34" 36" 38" 40" 42" 44" 46" 48"
Inside leg: Regular 32" Long 34"

Black, Bottle Green, Convoy Grey, French Navy

PORTWEST

PAINTERS TROUSERS

ACTION TROUSERS

BIB & BRACE

PW028
Painters trousers (S817)

F 100% Pre-shrunk cotton

S	M	L	XL	2XL
30/32"	33/34"	36/38"	40/41"	42/44"

Regular

White

PW101
Action trousers (S887)

F 65% Polyester, 35% Cotton
W 245gsm

30"	32"	34"	36"	38"	40"	42"	44"	46"

Inside Leg: Regular 31" Tall 33"

Black Navy

PW029
Painters bib and brace (S810)

F 100% Pre-shrunk cotton

S	M	L	XL	2XL
30/32"	33/34"	36/38"	40/41"	42/44"

Regular

White

EN471 CLASS 1:2 | EN343 CLASS 3.1

HI-VIS RAIN TROUSERS

THERMAL TROUSERS

COVERALL

PW012
Hi-vis rain trousers (H441)

F 100% Polyester PVC coated, Oxford weave
W 170gsm

S	M	L	XL	2XL
30/32"	33/34"	36/38"	40/41"	42/44"

Yellow

PW142
Thermal trousers (B121)

F 50% Polyester, 50% Cotton
W 200gsm

S	M	L	XL	2XL
30/32"	33/34"	36/38"	40/41"	42/44"

Navy White

PW200
Euro work polycotton coverall (S999)

F 65% Polyester, 35% Cotton
W 210gsm

M	L	XL	2XL	3XL
33/34"	36/38"	40/41"	42/44"	46/47"

Inside Leg: Regular 31" Tall 33"

Black Bottle Navy Royal

GET THE LOOK
Hats & Gloves
See pages 66 & 67

EN ISO 20345: 2004/A1 2007 SB P HRO SRA

WD100

EN20345: 2004/A1: 2007 S1 P SRA

WD102

EN20345: 2004/A1: 2007 S1 P SRA

WD103

EN ISO 20345 :2004 S3

WD105

WD100
Cleveland super safety boot (FA23200)

F Leather

7 (41) **8** (42) **9** (43) **10** (44) **11** (46)

Black, Dark Brown, Honey Nubuck

WD102
Storm super safety trainer (FA23385A)

F Suede and mesh

7 (41) **8** (42) **9** (43) **10** (44) **11** (46)

Grey/Black

WD103
Severn super safety boot S3 (FA23500)

F Leather with mesh trim

7 (41) **8** (42) **9** (43) **10** (44) **11** (46)

Black

WD105
Antrim super safety boot (FA23333)

F Leather

7 (41) **8** (42) **9** (43) **10** (44) **11** (46)

Black, Brown

FOOT PROTECTION

PW302
Steelite™ protector boot S1P (FW10)

F Split buffalo leather. PU/TPU outsole F03

4 (37) **5** (38) **6** (39) **6.5** (40) **7** (41)
8 (42) **9** (43) **10** (44) **10.5** (45) **11** (46)

Black

PW308
Steelite™ total safety wellington (FW95)

F PVC/nitrile upper. PVC/nitrile outsole F0647

7 (41) **8** (42) **9** (43) **10** (44) **10.5** (45) **11**(46)

Black

PW310
Women's Steelite™ trainer S1P HRO

F Action leather upper. EVA/rubber outsole F15

3 (36) **4** (37) **5** (38) **6** (39) **6.5** (40)
7 (41) **8** (42)

Black

PW315
Steelite™ mid cut nubuck boot SB (FW31)

F Nubuck leather, EVA/rubber sole

6 (39) **6.5** (40) **7** (41) **8** (42) **9** (43)
10 (44) **10.5** (45) **11** (46) **12** (47) **13** (48)

Black Honey

Steelite

Steelite™ footwear contains protective steel toecaps and/or steel midsoles. The toe cap protects the wearer's toes against risk of injury from falling objects and crushing when worn in work environments where potential hazards may occur. The midsole protects against the foot being pierced by underfoot objects.

Beechfield®
ORIGINAL HEADWEAR

BC045
Original cuffed beanie

F 100% Soft-touch acrylic
W 72g

One size

Airforce Blue, Antique Grey, Black, Bottle Green, Bright Red, Bright Royal, Burgundy, Chocolate, Classic Pink, Classic Red, Coral, Fluorescent Green, Fluorescent Orange, Fluorescent Pink, Fluorescent Yellow, French Navy, Fuchsia, Gold, Graphite Grey, Heather, Kelly Green, Light Grey, Lime Green, Mint, Mustard, Olive, Orange, Plum, Purple, Rust, Sand, Sapphire Blue, Sky Blue, Surf Blue, White, Yellow

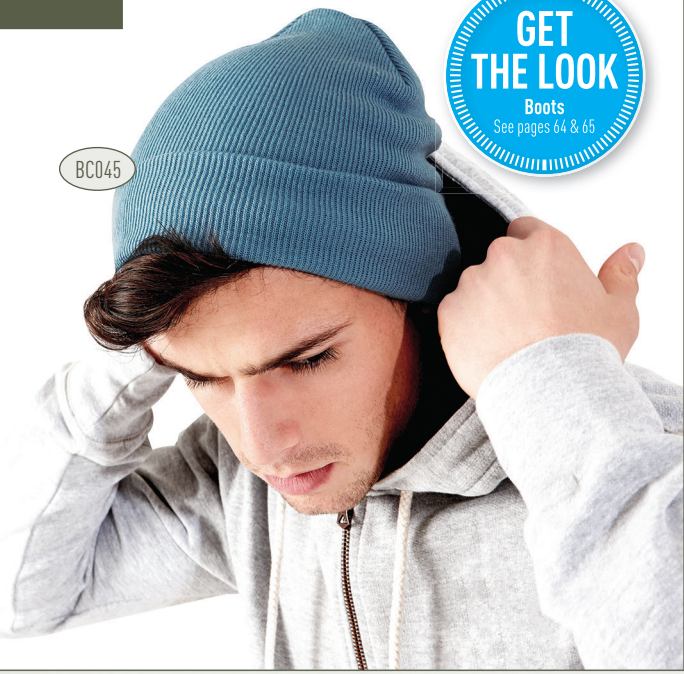

GET THE LOOK
Boots
See pages 64 & 65

BC447
Thinsulate™ beanie

F 100% Soft-touch acrylic
W 75g

One size

Black, Bottle Green, Dark Graphite, French Navy, Heather Grey

BC462
Chunky knit beanie

F 100% Soft-touch acrylic
W 56g

One size

Black, Off White, Smoke Grey

BC525
EN812 bump cap

F 100% Cotton twill
W 165g

One size

Black, French Navy

BC535
Enhanced-viz EN812 bump cap

F 100% Nylon with PU coating
W 165g

One size

Fluorescent Orange, Fluorescent Yellow

Bag Base®

BG022
Classic holdall

F 600D Polyester W 880g

One size

Dimensions 60 x 31 x 27cm
Capacity 48 Litres

Black, Black/ Graphite Grey, Bright Royal, Classic Red, French Navy

QUADRA

QD080
Jumbo sports holdall

F 420D Polyester
W 1400g

One size

Dimensions 75 x 35 x 30cm
Capacity 74 Litres

Black, Bright Royal, French Navy

EYE, EAR, HAND PROTECTION

PW032
Classic safety eye screen (PW33)

F Polycarbonate lens
One size

Amber/Black · Clear/Black · Clear/Navy

PW033
Profile safety spectacle (PW34)

F Polycarbonate lens
One size

Clear · Smoke

PW036
Indirect vent goggles (PW21)

F Polycarbonate lens
One size

Clear

PW038
Classic ear protector (PW40)

F ABS cup and PVC cushions
One size

Red

PW070
Nylon polka dot glove (A110)

F Nylon, PVC

M	L	XL
8	9	10

Blue/White

PW071
Thermal grip glove (A140)

F Acrylic, latex

M	L	XL	2XL
8	9	10	11

Black · Blue · Orange

PW072
Fortis grip glove (A150)

F Natural rubber with polycotton liner

M	L	XL	2XL
8	9	10	11

Grey/Black · Yellow/Black · Yellow/Green · Yellow/Orange

PW074
Flexo grip nitrile glove (A310)

F Nylon, nitrile

M	L	XL
8	9	10

Grey

PW076
PVC knitwrist glove (A400)

F PVC

M	L	XL
8	9	10

Red

THE

WORKFORCE

COLLECTION